

Notes

Copyright in all documents and drawings prepared by the Architect and any work executed from these documents and drawings shall, unless otherwise agreed, remain the property of the Architect.

Do not Scale off this drawing.

All dimensions to be checked on site and any discrepancies to be referred to the Architect before proceeding.

All levels to be checked on site.

All discrepancies between information shown on the drawings and information in the specification to be referred to the Architect prior to proceeding.

All omissions to be referred to the Architect prior to proceeding.

All component sizes and references to be checked prior to ordering of materials.

Positions of existing damage runs to be confirmed prior to proceeding and drawn checked as necessary.

All relevant boundary positions to be checked prior to proceeding.

Plotting permission is beyond the Architect's control and no guarantee that it will be granted can be given.

Amendments

- A: 14/09/2005 ARCHITECT GENERAL REVISED
- B: 22/10/2005 ARCHITECT GENERAL REVISED
- C: 03/11/2005 ARCHITECT GENERAL REVISED
- D: 14/11/2005 ARCHITECT GENERAL REVISED
- E: 18/11/2005 ARCHITECT GENERAL REVISED

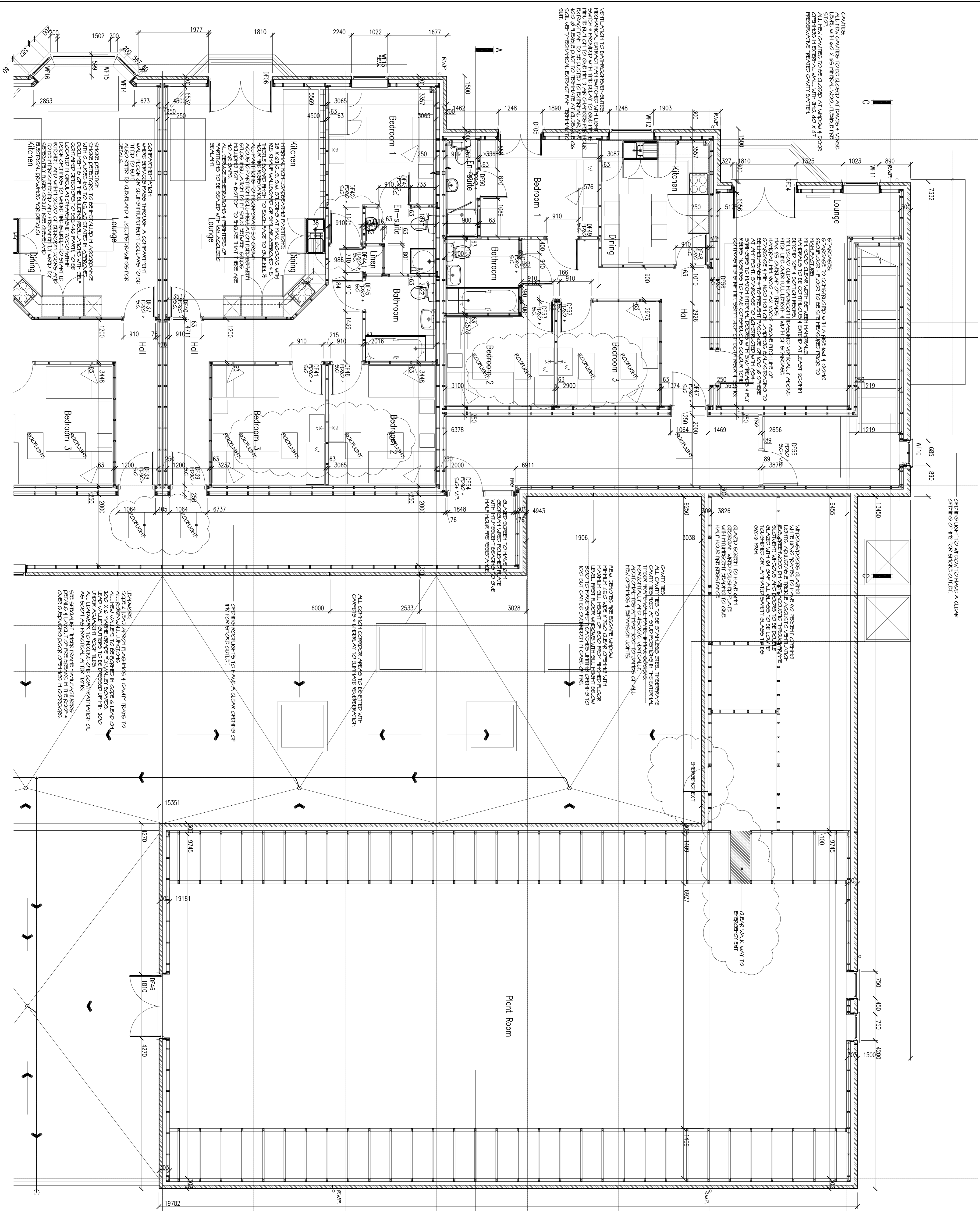

<b>Michael Jackson</b> CHARTERED ARCHITECTS Holly Cottage 223 Gainsborough Road Preston Lancs PR3 3JR Tel: 01772 701777 / 01772 702777 Fax: 01772 702777	
Client <b>Portington Holiday Centres Ltd.</b>	Job Title <b>Proposed New Club House at Newton Hall Staining Road Staining Blackpool</b>
Drawing Title <b>Part First Floor 2 of 2</b>	Scale <b>1:50</b>
Date <b>24/6/2005</b>	Drawn <b>JEB</b>
Dwg. No. <b>1586/22</b>	Rev. <b>E</b>