

BEARER W/C. DOOR HANDLES TO BE LIGHT ACTION LEVER OPERATED WITH CONTRASTING COLOR. ALL DIMENSIONAL ASSIGNMENTS AND FULL FACED MUST BE PROVIDED WITH A REBET FACED WITH THE CORNER & A REBET FACED WITH THE CORNER FROM THE FLOOR & WALL FINISHES MUST CONTRAST WITH THE FINISHES FROM THE FLOOR & WALL FINISHES. ALL DIMENSIONS OF DOOR MUST BE OF ACCORDANCE WITH PART 10 OF THE ARCHITECTURE ACT 1991. ALL DIMENSIONS OF PARTS 4 ARCHITECTURE ACT 1991 WITH DIMENSIONS OF PARTS MUST BE APPROVED BY THE ARCHITECT. ALSO BE PROVIDED WITH THE FOLLOWING:

WINDOWS: GLAZING TO BE ACCORDANCE WITH PART 10 OF THE ARCHITECTURE ACT 1991. ALL NEW WINDOWS TO INCORPORATE ADJUSTABLE ROOM VENTILATORS. GLAZING TO BE ACCORDANCE WITH PART 10 OF THE ARCHITECTURE ACT 1991. ALL NEW WINDOWS TO INCORPORATE ADJUSTABLE ROOM VENTILATORS. GLAZING TO BE ACCORDANCE WITH PART 10 OF THE ARCHITECTURE ACT 1991. ALL NEW WINDOWS TO INCORPORATE ADJUSTABLE ROOM VENTILATORS.

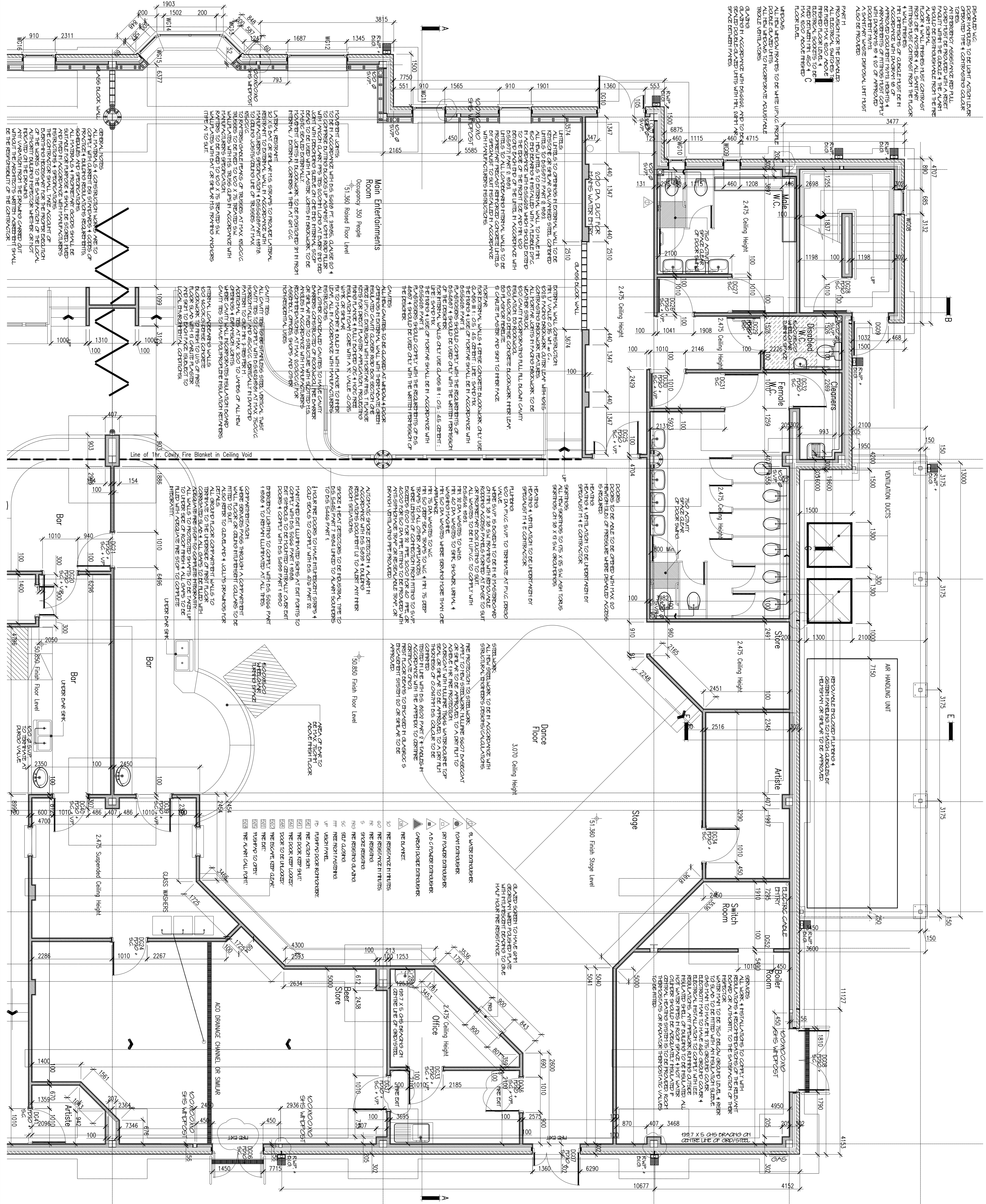

Notes

Copyright in all documents and drawings prepared by the Architect and any work executed from these documents and drawings shall, unless otherwise agreed, remain the property of the Architect.

Do not Scale off this drawing.

All dimensions to be checked on site and any discrepancies to be referred to the Architect before proceeding.

All levels to be checked on site.

All discrepancies between information shown on the drawing and the specification to be referred to the Architect prior to proceeding.

All omissions to be referred to the Architect prior to proceeding.

All component sizes and references to be checked prior to ordering of materials.

Positions of existing damage runs to be confirmed prior to proceeding and drawn checked as necessary.

All relevant boundary positions to be checked prior to proceeding.

Painting permission is beyond the Architect's control and no guarantee that it will be granted can be given.

Amendments

A: 10/01/2005 HOISTING LIFTS ADDED
 B: 10/01/2005 WINGS ADDED & GENTLE REVISIONS
 C: 10/01/2005 WINGS ADDED & GENTLE REVISIONS
 D: 10/01/2005 WINGS ADDED & GENTLE REVISIONS
 E: 10/01/2005 WINGS ADDED & GENTLE REVISIONS
 F: 10/01/2005 WINGS ADDED & GENTLE REVISIONS
 G: 10/01/2005 WINGS ADDED & GENTLE REVISIONS

Client
 Parlington Holiday Centres Ltd.

Job Title
 Proposed New Club House at Newton Hall Staining Blockpool

Drawing Title
 Part Ground Floor 2 of 2 As Proposed

Michael Jackson
 CHARTERED ARCHITECTS
 Holly Cottage
 223 Penson Road
 Gainsburgh
 Pison
 Lanes
 PA3 3JR
 Tel: 01773 701777 / 01773 702777
 Fax: 01773 702777

Scale
 1:50

Date
 24/6/2005

Drawn
 JEB

Rev.
 E